Sincerely

from the CD "Winter Classics"

Valdo Preema 1998

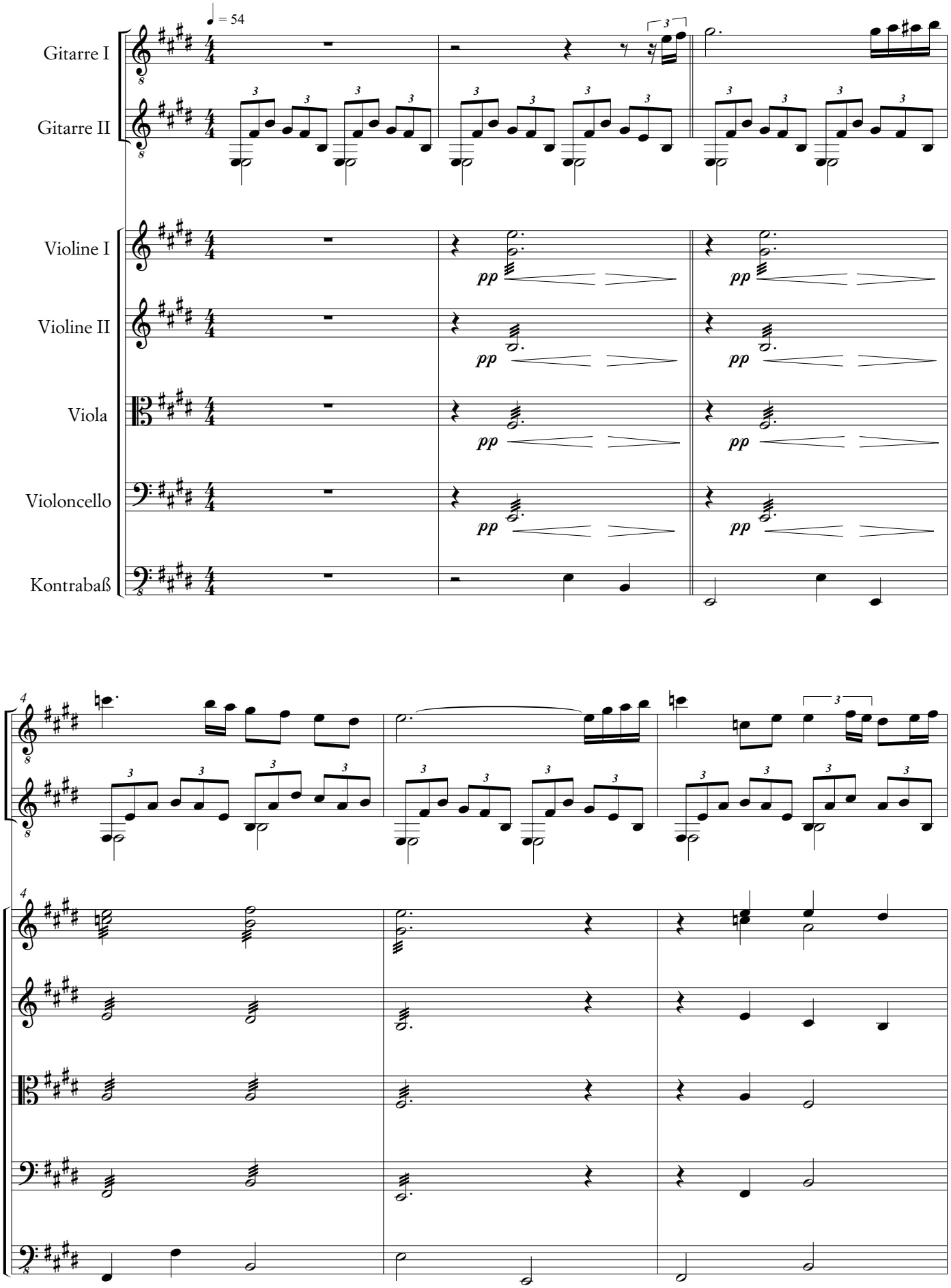

© 1998 by edition 49 Karlsruhe, Germany.